

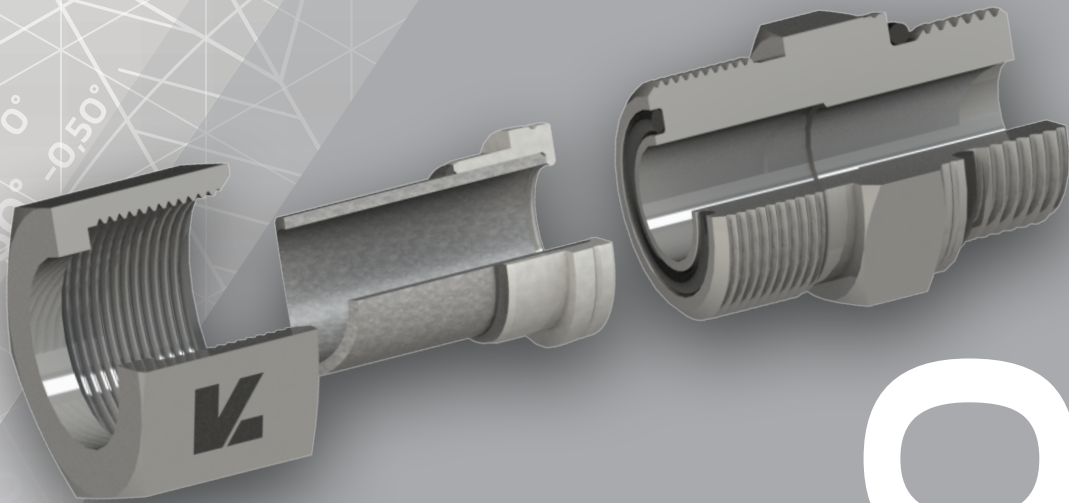

DMH

L K F l u i d





ORFES

















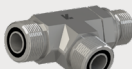
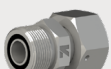



RACCORDS

www.dmhfrance.com

SOMMAIRE

REFERENCE	PAGE	REFERENCE	PAGE
 SOMMAIRE	ORFS 2	 UNION MALE PASSE-CLOISON	ORFS 13
 CARACTERISTIQUES TECHNIQUES - ORFS	ORFS 4	 TE EGAL PASSE-CLOISON	ORFS 13
 CARACTERISTIQUES IMPLANTATIONS	ORFS 5	 TE RENVERSE PASSE-CLOISON	ORFS 14
 ECROU	ORFS 8	 CONTRE-ECROU	ORFS 14
 MANCHETTE A BRASER	ORFS 8	 COUDE ORIENTABLE	ORFS 14
 EMBOUT MALE A SOUDER	ORFS 8	 TE ORIENTABLE	ORFS 15
 MANCHETTE A EVASER	ORFS 9	 TE ORIENTABLE RENVERSE	ORFS 15
 BOUCHON MALE	ORFS 9	 COUDE 45° ORIENTABLE	ORFS 15
 BOUCHON FEMELLE	ORFS 9	 UNION MALE BSPP JE	ORFS 16
 ADAPTATEUR DE REDUCTION	ORFS 10	 COUDE ORIENTABLE MALE BSPP	ORFS 16
 UNION DOUBLE	ORFS 10	 COUDE 45° ORIENTABLE MALE BSPP	ORFS 17
 COUDE EGAL	ORFS 11	 ADAPTATEUR TOURNANT / BSPP JE	ORFS 17
 TE EGAL	ORFS 11	 TE ORIENTABLE MALE BSPP	ORFS 17
 CROIX EGALE	ORFS 11	 TE ORIENTABLE RENVERSE MALE BSPP	ORFS 18
 UNION DOUBLE PASSE-CLOISON	ORFS 12	 UNION MALE METRIQUE DIN	ORFS 18
 COUDE EGAL PASSE-CLOISON	ORFS 12	 COUDE ORIENTABLE MALE METRIQUE DIN	ORFS 18
 COUDE 45° EGAL PASSE-CLOISON	ORFS 12	 UNION MALE METRIQUE ISO	ORFS 19

SOMMAIRE

	REFERENCE	PAGE		REFERENCE	PAGE
	ADAPTATEUR TOURNANT / METRIQUE ISO	ORFS 19		UNION FEMELLE JIC 74°	ORFS 27
	COUDE ORIENTABLE MALE METRIQUE ISO	ORFS 20		ADAPTATEUR TOURNANT / MALE JIC 74°	ORFS 27
	TE ORIENTABLE MALE METRIQUE ISO	ORFS 20		UNION MALE DIN 24°	ORFS 28
	TE ORIENTABLE RENVERSE MALE METRIQUE ISO	ORFS 21		UNION FEMELLE DIN 24°	ORFS 28
	COUDE 45° ORIENTABLE MALE METRIQUE ISO	ORFS 21		ADAPTATEUR EGAL / PRISE DE PRESSION	ORFS 28
	UNION MALE SAE	ORFS 22			
	ADAPTATEUR TOURNANT / SAE	ORFS 22			
	COUDE ORIENTABLE MALE SAE	ORFS 23			
	COUDE 45° ORIENTABLE MALE SAE	ORFS 23			
	TE ORIENTABLE MALE SAE	ORFS 24			
	TE ORIENTABLE RENVERSE MALE SAE	ORFS 24			
	UNION MALE NPT	ORFS 25			
	COUDE MALE NPT	ORFS 25			
	UNION FEMELLE BSPP	ORFS 26			
	UNION FEMELLE / FEMELLE	ORFS 26			
	ADAPTATEUR TOURNANT / BSPP MANO	ORFS 26			
	UNION MALE JIC 74°	ORFS 27			

CARACTERISTIQUES TECHNIQUES - ORFS

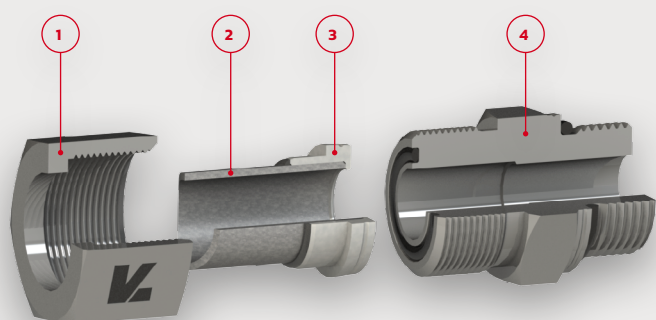

- 1 - ECROU ORFS
- 2 - TUBE HYDRAULIQUE
- 3 - MANCHETTE ORFS
- 4 - RACCORD ORFS

MALE ORFS (ISO 8434-3 / SAE J1453)

Ø Tube (mm)	F	D	L1	JOINT
6	9/16" UNF	4,5	10,0	7,66X1,78
8-10	11/16" UN	6,5	11,0	9,25X1,78
12	13/16" UN	9,5	13,0	12,42X1,78
14-15-16	1" UNS	12,5	15,5	15,60X1,78
18-20	1"3/16 UN	15,5	17,0	18,77X1,78
22-25	1"7/16 UN	20,5	17,5	23,52X1,78
30-32	1"11/16 UN	26,0	17,5	29,87X1,78
35-38	2" UN	32,0	17,5	37,82X1,78

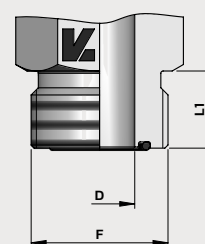

ECROU TOURNANT ORFS (ISO 8434-3 / SAE J1453)

Ø Tube (mm)	F	d	D min	Couple de serrage (N.m)
6	9/16" UNF	4,0	12,60	25
8-10	11/16" UN	6,5	15,60	40
12	13/16" UN	9,0	18,75	65
14-15-16	1" UNS	11,5	22,45	80
18-20	1"3/16 UN	14,0	26,85	115
22-25	1"7/16 UN	20,0	33,20	150
30-32	1"11/16 UN	26,0	39,55	190
35-38	2" UN	32,0	47,50	245

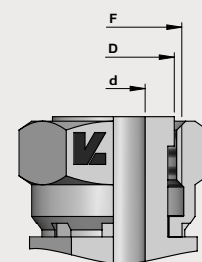

CARACTERISTIQUES IMPLANTATIONS

- Implantation métrique : DIN ISO 6149
 - Implantation UNF : SAE J 1926
- + Joint : Joint torique

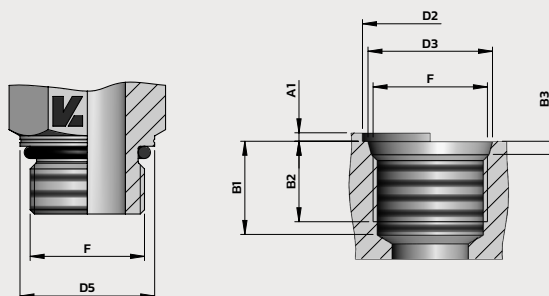

Filetage métrique - DIN ISO 6149

Filetage F	Ø D5	Ø D2* (mm)		Ø D3	A1 maxi (mm)	B1 mini (mm)	B2 mini (mm)	B3 (mm)	Ø sur filet		Joint torique
		sans id.	avec id.						Mâle	Femelle	
M10X100	13,8	16	20	11,10	1,0	11,5	10,0	2,2	9,80	8,92	8,1X1,6
M12X150	16,8	19	23	13,80	1,5	14,0	11,5	2,4	11,80	10,38	9,3X2,2
M14X150	18,8	21	25	15,80	1,5	14,0	11,5	2,4	13,80	12,38	11,3X2,2
M16X150	21,8	24	28	17,80	1,5	15,5	13,0	2,4	15,80	14,38	13,3X2,2
M18X150	23,8	26	30	19,80	2,0	17,0	14,5	2,4	17,80	16,38	15,3X2,2
M20X150	26,8	29	33	21,80	2,0	-	14,5	2,4	19,80	18,38	17,3X2,2
M22X150	26,8	29	33	23,80	2,0	18,0	15,5	2,4	21,80	20,38	19,3X2,2
M27X200	31,8	34	40	29,40	2,0	22,0	19,0	3,1	26,80	24,84	23,6X2,9
M30X200	35,8	38	44	32,40	2,0	22,0	19,0	3,1	29,80	27,84	26,6X2,9
M33X200	40,8	43	49	35,40	2,5	22,0	19,0	3,1	32,80	30,84	29,6X2,9
M42X200	49,8	52	58	44,40	2,5	22,5	19,5	3,1	41,80	39,84	38,6X2,9
M48X200	54,8	57	63	50,40	2,5	25,0	22,0	3,1	47,80	45,84	44,6X2,9
M60X200	64,8	67	74	62,40	2,5	27,5	24,5	3,1	59,80	57,84	56,6X2,9

Filetage UNF - SAE J 1926

Filetage F	Ø D5	Ø D2* (mm)		Ø D3	A1 maxi (mm)	B1 mini (mm)	B2 mini (mm)	B3 (mm)	Ø sur filet		Joint torique
		sans id.	avec id.						Mâle	Femelle	
7/16" UNF	13,8	21	-	12,45	1,6	14,0	11,5	2,4	11,11	9,74	8,92X1,83
1/2" UNF	16,8	23	-	14,05	1,6	14,0	11,5	2,4	12,70	11,30	10,52X1,83
9/16" UNF	16,8	25	-	15,70	1,6	15,5	12,7	2,5	14,29	12,76	11,89X1,98
3/4" UNF	21,8	30	-	20,65	2,4	17,5	14,3	2,5	19,05	17,33	16,36X2,21
7/8" UNF	26,8	34	-	24,00	2,4	20,0	16,7	2,5	22,23	20,26	19,18X2,46
1"1/16 UN	31,8	41	-	29,20	2,4	23,0	19,0	3,3	26,99	24,69	23,47X2,95
1"5/16 UN	40,8	49	-	35,55	3,2	23,0	19,0	3,3	33,34	31,04	29,62X2,95
1"5/8 UN	49,8	58	-	43,55	3,2	23,0	19,0	3,3	41,28	38,99	37,47X3,00
1"7/8 UN	54,8	65	-	49,90	3,2	23,0	19,0	3,3	47,63	45,33	43,69X3,00

* Valeurs de diamètre avec ou sans arête d'identification

CARACTERISTIQUES IMPLANTATIONS

	Implantation FORME E	Implantation FORME G	Implantation FORME H	Implantation FORME B	Implantation FORME A	Implantation FORME X
Etanchéité	Joint encastré	Joint torique + bague	Joint torique + bague	Métal / Métal sur arête	Divers (BAGUE BS - JC)	-
Norme MET	DIN EN ISO 9974-2	ISO 6149 + bague	ISO 6149 + bague	DIN EN ISO 9974-3	DIN 3852-1	DIN EN ISO 9974-1
Norme BSPP	ISO 1179-2	ISO 1179-3	ISO 1179-3	ISO 1179-4	DIN 3852-2	ISO 1179-1

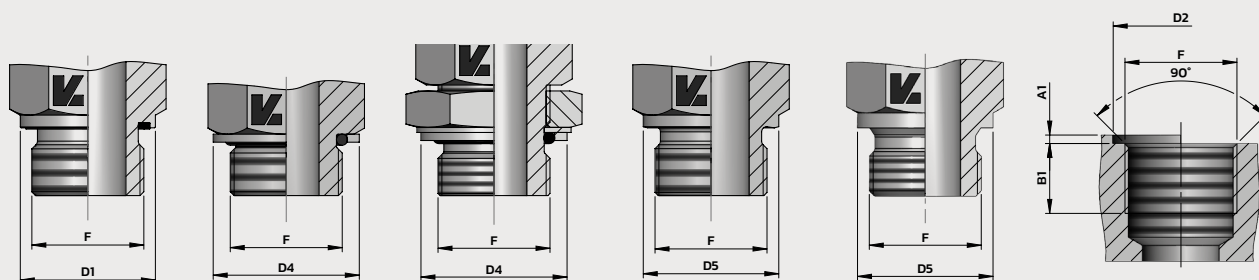

Filetage F	A1 maxi (mm)	B1 mini (mm)	Ø D1 (mm)	Ø D2 mini (mm)	Ø D2 maxi (mm)	Ø D4 (mm)	Ø D5 (mm)
M10X100	1,0	8,0	13,9	15,0	20,0	14,9	13,9
M12X150	1,5	12,0	16,9	18,0	25,0	17,9	16,9
M14X150	1,5	12,0	18,9	20,0	25,0	19,9	18,9
M16X150	1,5	12,0	21,9	23,0	28,0	22,9	20,9
M18X150	2,0	12,0	23,9	25,0	30,0	24,9	22,9
M20X150	2,0	14,0	25,9	27,0	34,0	26,8	24,9
M22X150	2,5	14,0	26,9	28,0	34,0	27,9	26,9
M26X150	2,5	16,0	31,9	33,0	42,0	32,8	30,9
M27X200	2,5	16,0	31,9	33,0	42,0	35,7	31,9
M33X200	2,5	18,0	39,9	41,0	47,0	40,9	38,9
M42X200	2,5	20,0	49,9	51,0	58,0	50,9	48,9
M48X200	2,5	22,0	54,9	56,0	65,0	55,9	54,9
G1/8"	1,0	8,0	13,9	15,0	19,0	15,0	13,8
G1/4"	1,5	12,0	18,9	20,0	25,0	19,5	17,8
G3/8"	2,0	12,0	21,9	23,0	28,0	23,5	21,8
G1/2"	2,5	14,0	26,9	28,0	34,0	28,5	25,8
G3/4"	2,5	16,0	31,9	33,0	42,0	34,5	31,8
G1"	2,5	18,0	39,9	41,0	47,0	43,5	38,8
G1"1/4	2,5	20,0	49,9	51,0	58,0	52,5	48,8
G1"1/2	2,5	22,0	54,9	56,0	65,0	60,0	54,8

CARACTERISTIQUES IMPLANTATIONS - COUPLE DE SERRAGE (N.M)

	Implantation E JOINT ENCASTRE	Implantation G JOINT + BAGUE	Implantation orientable H JOINT + BAGUE	Implantation B ARETE SAILLANTE	Implantation A AVEC RONDELLE	Implantation JOINT TORIQUE	Implantation orientable JOINT TORIQUE
F	SERIE L						
M10X100	18	18	18	18	9	15	15
M12X150	25	25	25	30	20	25	25
M14X150	45	40	40	45	35	35	35
M16X150	55	55	55	65	45	40	40
M18X150	70	70	70	80	55	45	45
M22X150	125	90	90	140	65	60	60
M26X150	180	180	180	190	90	100	100
M27X200	-	-	-	-	-	100	100
M30X200	-	-	-	-	-	130	130
M33X200	310	310	310	340	150	160	160
M42X200	450	450	450	500	240	210	210
M48X200	540	540	540	630	290	260	260
G1/8"	18	18	18	18	9	-	-
G1/4"	35	35	35	35	35	-	-
G3/8"	70	70	70	70	45	-	-
G1/2"	90	90	110	100-140	65	-	-
G3/4"	180	180	180	180	90	-	-
G1"	310	310	310	330	150	-	-
G1"1/4	450	450	450	540	240	-	-
G1"1/2	540	540	540	630	290	-	-
7/16" UNF	-	-	-	-	-	30	20
1/2" UNF	-	-	-	-	-	35	30
9/16" UNF	-	-	-	-	-	40	40
3/4" UNF	-	-	-	-	-	70	70
7/8" UNF	-	-	-	-	-	115	115
1"1/16 UN	-	-	-	-	-	185	185
1"5/16 UN	-	-	-	-	-	270	270
1"5/8 UN	-	-	-	-	-	340	340
1"7/8 UN	-	-	-	-	-	415	415
F	SERIE S						
M12X150	35	35	35	35	20	35	35
M14X150	45	55	55	55	35	45	45
M16X150	70	70	70	70	45	55	55
M18X150	90	90	90	110	55	70	90
M20X150	125	125	125	150	55	80	-
M22X150	135	135	135	170	65	100	100
M27X200	180	190	190	270	90	170	170
M30X200	-	-	-	-	-	235	235
M33X200	310	310	310	410	150	310	310
M42X200	450	450	450	540	240	330	330
M48X200	540	540	540	700	290	420	420
G1/8"	-	-	-	-	-	-	-
G1/4"	40	40	40	55	35	-	-
G3/8"	80	60	60	90	45	-	-
G1/2"	115	90	90	130-150	65	-	-
G3/4"	180	180	180	270	90	-	-
G1"	310	310	310	340	150	-	-
G1"1/4	450	450	450	540	240	-	-
G1"1/2	540	540	540	700	290	-	-
7/16" UNF	-	-	-	-	-	35	20
1/2" UNF	-	-	-	-	-	40	40
9/16" UNF	-	-	-	-	-	45	45
3/4" UNF	-	-	-	-	-	80	80
7/8" UNF	-	-	-	-	-	135	135
1"1/16 UN	-	-	-	-	-	185	185
1"5/16 UN	-	-	-	-	-	270	270
1"5/8 UN	-	-	-	-	-	340	340
1"7/8 UN	-	-	-	-	-	415	415

Valeur pour filetages lubrifiés
 Tolérance couple de serrage : 0 / +10 %
 Une modification des valeurs doit être étudiée lors d'un assemblage avec une autre matière que l'acier

ECROU

Référence	Ø Tube (mm)	F	A	D	H
OR-EC04	6	9/16" UNF	15,0	10,5	17
OR-EC06	8-10	11/16" UN	17,0	13,5	22
OR-EC08	12	13/16" UN	20,0	16,6	24
OR-EC10	14-15-16	1" UNS	24,0	21,1	30
OR-EC12	18-20	1"3/16 UN	26,5	24,2	36
OR-EC16	22-25	1"7/16 UN	27,5	29,1	41
OR-EC20	30-32	1"11/16 UN	27,5	36,0	50
OR-EC24	35-38	2" UN	27,5	44,0	60

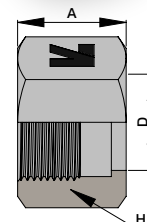
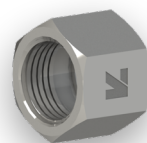

MANCHETTE A BRASER



Référence	Ø Tube (mm)	A	B	D	Ecrou ORFS associé
OR-MB04M06	6	9,5	12,75	6,0	OR-EC04
OR-MB06M08	8-10	9,5	15,75	8,0	OR-EC06
OR-MB06M10	8-10	9,5	15,75	10,0	OR-EC06
OR-MB08M12	12	9,5	18,90	12,0	OR-EC08
OR-MB10M14	14-15-16	10,5	23,45	14,0	OR-EC10
OR-MB10M16	14-15-16	10,5	23,45	16,0	OR-EC10
OR-MB12M20	18-20	14,0	27,85	20,0	OR-EC12
OR-MB16M25	22-25	15,5	34,20	25,0	OR-EC16
OR-MB20M30	30-32	15,5	40,55	30,0	OR-EC20
OR-MB20M32	30-32	15,5	40,55	32,0	OR-EC20
OR-MB24M38	35-38	15,5	48,50	38,0	OR-EC24

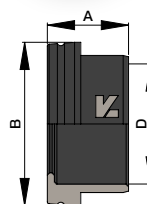

EMBOUT MALE A SOUDER



Référence	Ø Tube (mm)	F	A	D	H	PN (bar)
OR-EMSO4M06	6	9/16" UNF	22,0	6,0	17	420
OR-EMSO4M10	6	9/16" UNF	23,0	10,0	19	420
OR-EMSO6M10	8-10	11/16" UN	23,0	10,0	19	420
OR-EMSO6M12	8-10	11/16" UN	23,0	12,0	19	420
OR-EMSO8M12	12	13/16" UN	24,5	12,0	22	420
OR-EMSO8M16	12	13/16" UN	25,0	16,0	22	420
OR-EMS10M16	14-15-16	1" UNS	28,0	16,0	27	420
OR-EMS12M18	18-20	1"3/16 UN	30,0	18,0	32	420
OR-EMS12M19	18-20	1"3/16 UN	33,5	19,2	32	420
OR-EMS12M20	18-20	1"3/16 UN	33,5	20,0	32	420
OR-EMS12M25	18-20	1"3/16 UN	33,5	25,0	41	420
OR-EMS16M25	22-25	1"7/16 UN	38,5	25,0	41	420
OR-EMS20M38	30-32	1"11/16 UN	38,5	38,0	46	280

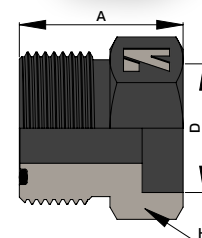
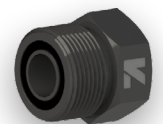

MANCHETTE A EVASER

Référence	Ø Tube (mm)	A	B
OR-M06M	6	7,5	12,8
OR-M08M	8	8,5	15,8
OR-M10M	10	8,5	15,8
OR-M12M	12	10,5	18,9
OR-M16M	16	10,5	23,5
OR-M20M	20	12,0	27,9
OR-M25M	25	13,5	34,2

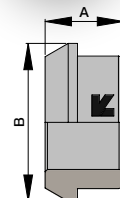

BOUCHON MALE

Référence	Ø Tube (mm)	F	A	H	PN (bar)
OR-BM04	6	9/16" UNF	16,7	16	630
OR-BM06	8-10	11/16" UN	19,0	19	630
OR-BM08	12	13/16" UN	22,0	22	630
OR-BM10	14-15-16	1" UNS	25,9	27	420
OR-BM12	18-20	1"3/16 UN	27,5	32	420
OR-BM16	22-25	1"7/16 UN	28,0	38	420
OR-BM20	30-32	1"11/16 UN	46,0	46	420
OR-BM24	35-38	2" UN	28,0	55	350

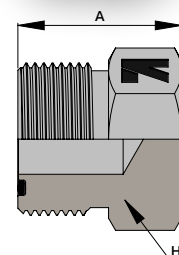
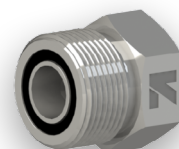

BOUCHON FEMELLE

Référence	Ø Tube (mm)	F	A	H	PN (bar)
OR-BF04	6	9/16" UNF	16,8	17	630
OR-BF06	8-10	11/16" UN	18,0	22	630
OR-BF08	12	13/16" UN	22,0	24	630
OR-BF10	14-15-16	1" UNS	26,0	30	420
OR-BF12	18-20	1"3/16 UN	28,6	36	420
OR-BF16	22-25	1"7/16 UN	29,5	41	420
OR-BF20	30-32	1"11/16 UN	29,5	50	280
OR-BF24	35-38	2" UN	29,5	60	280

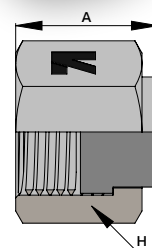
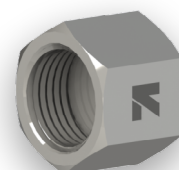

ADAPTATEUR DE REDUCTION

Référence	Ø Tube (mm)	F1	F2	A	H	PN (bar)
OR-ADRO406*	6 / 8-10	9/16" UNF	11/16" UN	34,8	17,5	420
OR-ADRO604*	8-10 / 6	11/16" UN	9/16" UNF	20,0	22	420
OR-ADRO804	12 / 6	13/16" UN	9/16" UNF	22,0	24	420
OR-ADRO806*	12 / 8-10	13/16" UN	11/16" UN	22,5	24	420
OR-ADR1004	14-15-16 / 6	1" UNS	9/16" UNF	23,0	30	420
OR-ADR1006	14-15-16 / 8-10	1" UNS	11/16" UN	24,0	30	420
OR-ADR1008	14-15-16 / 12	1" UNS	13/16" UN	26,0	30	420
OR-ADR1204	18-20 / 6	1"3/16 UN	9/16" UNF	25,0	36	420
OR-ADR1206	18-20 / 8-10	1"3/16 UN	11/16" UN	26,0	36	420
OR-ADR1208	18-20 / 12	1"3/16 UN	13/16" UN	27,5	36	420
OR-ADR1210*	18-20 / 14-15-16	1"3/16 UN	1" UNS	29,5	36	420
OR-ADR1608	22-25 / 12	1"7/16 UN	13/16" UN	29,0	41	420
OR-ADR1610	22-25 / 14-15-16	1"7/16 UN	1" UNS	32,0	41	420
OR-ADR1612*	22-25 / 18-20	1"7/16 UN	1"3/16 UN	33,0	41	420
OR-ADR2012	30-32 / 18-20	1"11/16 UN	1"3/16 UN	33,5	50	350
OR-ADR2016*	30-32 / 22-25	1"11/16 UN	1"7/16 UN	38,5	50	350
OR-ADR2416	38 / 22-25	2" UN	1"7/16 UN	31,0	60	200
OR-ADR2420	38 / 30-32	2" UN	1"11/16 UN	34,5	60	200

* = ÉCROU PRÉSENTI

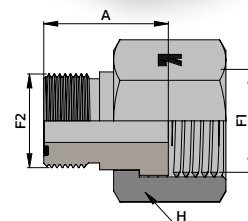
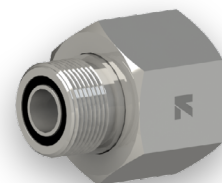

UNION DOUBLE

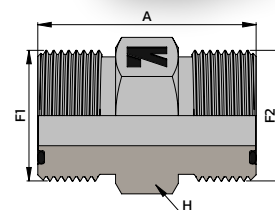
Référence	Ø Tube (mm)	F1	F2	A	H	PN (bar)
OR-UDO404	6	9/16" UNF	9/16" UNF	27,5	16	630
OR-UDO604	8-10 / 6	11/16" UN	9/16" UNF	31,0	19	630
OR-UDO606	8-10	11/16" UN	11/16" UN	31,0	19	630
OR-UDO806	12 / 8-10	13/16" UN	11/16" UN	33,5	22	630
OR-UDO808	12	13/16" UN	13/16" UN	35,3	22	630
OR-UD1008	14-15-16 / 12	1" UNS	13/16" UN	40,0	27	420
OR-UD1010	14-15-16	1" UNS	1" UNS	42,7	27	420
OR-UD1208	18-20 / 12	1"3/16 UN	13/16" UN	43,0	32	420
OR-UD1210	18-20 / 14-15-16	1"3/16 UN	1" UNS	45,5	32	420
OR-UD1212	18-20	1"3/16 UN	1"3/16 UN	47,0	32	420
OR-UD1612	22-25 / 18-20	1"7/16 UN	1"3/16 UN	49,0	41	420
OR-UD1616	22-25	1"7/16 UN	1"7/16 UN	49,5	38	420
OR-UD2016	30-32 / 22-25	1"11/16 UN	1"7/16 UN	50,0	46	420
OR-UD2020	30-32	1"11/16 UN	1"11/16 UN	51,5	51,0	420
OR-UD2424	38	2" UN	2" UN	53,0	53,0	350

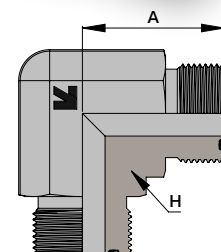
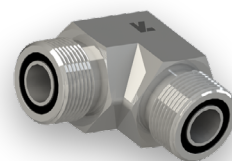

COUDE EGAL

Référence	Ø Tube (mm)	F	A	H	PN (bar)
OR-CE0404	6	9/16" UNF	22,0	14	630
OR-CE0606	8-10	11/16" UN	25,0	19	630
OR-CE0808	12	13/16" UN	28,0	19	630
OR-CE1010	14-15-16	1" UNS	33,5	27	420
OR-CE1212	18-20	1"3/16 UN	37,5	30	420
OR-CE1616	22-25	1"7/16 UN	42,0	36	420
OR-CE2020	30-32	1"11/16 UN	45,0	41	350
OR-CE2424	35-38	2" UN	49,0	50	280



TE EGAL

Référence	Ø Tube (mm)	F	A	H	PN (bar)
OR-TE040404	6	9/16" UNF	22,0	14	630
OR-TE060606	8-10	11/16" UN	25,0	19	630
OR-TE080808	12	13/16" UN	28,0	19	630
OR-TE101010	14-15-16	1" UNS	33,5	27	420
OR-TE121212	18-20	1"3/16 UN	37,5	30	420
OR-TE161616	22-25	1"7/16 UN	41,5	36	420
OR-TE202020	30-32	1"11/16 UN	45,0	41	350
OR-TE242424	35-38	2" UN	49,0	50	280

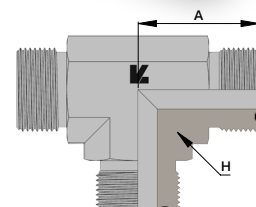
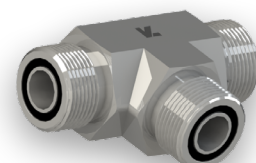

CROIX EGALE



Référence	Ø Tube (mm)	F	A	H	PN (bar)
OR-CR040404	6	9/16" UNF	21,5	14	630
OR-CR060606	8-10	11/16" UN	25,0	17	630
OR-CR080808	12	13/16" UN	28,0	19	630
OR-CR10101010	14-15-16	1" UNS	33,5	24	420
OR-CR12121212	18-20	1"3/16 UN	37,5	27	420
OR-CR161616	22-25	1"7/16 UN	41,5	36	420

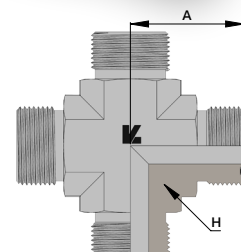
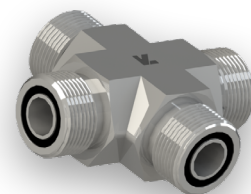

UNION DOUBLE PASSE-CLOISON



Référence	Ø Tube (mm)	F	A	B	H	H1	PN (bar)
OR-PCL0404	6	9/16" UNF	48,0	31,5	22	22	630
OR-PCL0606	8-10	11/16" UN	53,0	34,0	27	27	630
OR-PCL0808	12	13/16" UN	58,5	36,5	30	30	630
OR-PCL1010	14-15-16	1" UNS	66,5	40,5	36	36	420
OR-PCL1212	18-20	1"3/16 UN	69,0	41,5	41	41	420
OR-PCL1616	22-25	1"7/16 UN	70,0	42,0	46	46	420
OR-PCL2020	30-32	1"11/16 UN	70,0	42,0	50	50	420

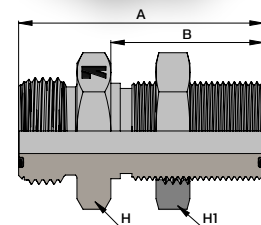
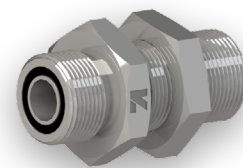

COUDE EGAL PASSE-CLOISON



Référence	Ø Tube (mm)	F	A	B	H	H1	PN (bar)
OR-CPCL0404	6	9/16" UNF	21,5	47,0	14	22	630
OR-CPCL0606	8-10	11/16" UN	26,0	52,0	19	27	630
OR-CPCL0808	12	13/16" UN	28,0	55,5	19	30	630
OR-CPCL1010	14-15-16	1" UNS	34,5	63,0	27	36	420
OR-CPCL1212	18-20	1"3/16 UN	38,5	67,0	27	41	420
OR-CPCL1616	22-25	1"7/16 UN	41,5	71,0	36	46	420

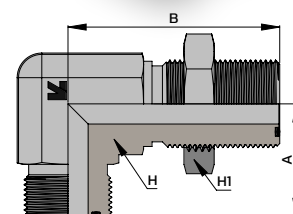
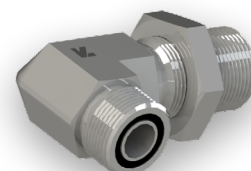

COUDE 45° EGAL PASSE-CLOISON



Référence	Ø Tube (mm)	F	A	B	H	H1	PN (bar)
OR-CPCL450404	6	9/16" UNF	16,0	44,0	14	21	630
OR-CPCL450606	8-10	11/16" UN	19,0	48,5	19	27	630
OR-CPCL450808	12	13/16" UN	21,0	51,0	19	30	630
OR-CPCL451010	14-15-16	1" UNS	24,0	57,0	27	36	420
OR-CPCL451212	18-20	1"3/16 UN	26,0	61,0	30	41	420
OR-CPCL451616	22-25	1"7/16 UN	38,0	65,0	36	46	420

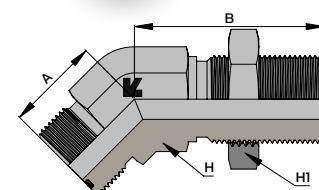
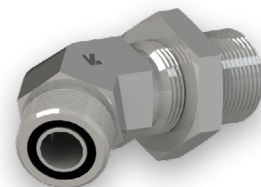

UNION MALE PASSE-CLOISON



Référence	Ø Tube (mm)	F1	F2	A	H	H1	PN (bar)
OR-UMMO818ISO-PCL	12	13/16" UN	M18X150	61,7	24	24	400
OR-UMGO404JE-PCL	6	9/16" UNF	1/4"	52,0	22	22	500
OR-UMGO606JE-PCL	8-10	11/16" UN	3/8"	56,5	27	27	420
OR-UMGO808JE-PCL	12	13/16" UN	1/2"	62,5	30	30	420
OR-UMG1008JE-PCL	14-15-16	1" UNS	1/2"	68,0	36	36	420
OR-UMG1208JE-PCL	18-20	1"3/16 UN	1/2"	69,0	36	41	420
OR-UMG1212JE-PCL	18-20	1"3/16 UN	3/4"	71,0	41	41	420
OR-UMG1216JE-PCL	18-20	1"3/16 UN	1"	75,0	41	41	420
OR-UMGO808DIN-PCL	12	13/16" UN	1/2"	61,0	27	30	400
OR-UMG1008DIN-PCL	14-15-16	1" UNS	1/2"	66,5	30	35	400
OR-UMG1208DIN-PCL	18-20	1"3/16 UN	1/2"	68,5	36	41	400
OR-UMG1212DIN-PCL	18-20	1"3/16 UN	3/4"	68,5	36	41	250
OR-UMG1216DIN-PCL	18-20	1"3/16 UN	1"	71,0	41	41,0	250
OR-UMG1616DIN-PCL	22-25	1"7/16 UN	1"	-	-	41,0	250

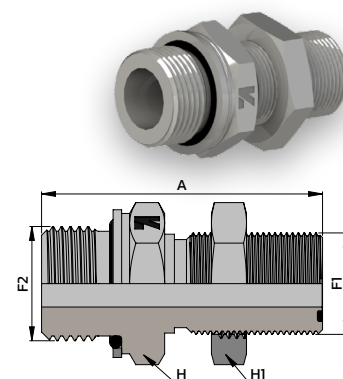

TE EGAL PASSE-CLOISON



Référence	Ø Tube (mm)	F	A	B	H	H1	PN (bar)
OR-TEPCL040404	6	9/16" UNF	23,0	47,0	14	21	630
OR-TEPCL060606	8-10	11/16" UN	26,0	52,0	19	27	630
OR-TEPCL080808	12	13/16" UN	29,0	55,5	19	30	630
OR-TEPCL101010	14-15-16	1" UNS	35,0	63,0	27	36	420
OR-TEPCL121212	18-20	1"3/16 UN	39,0	67,0	30	41	420
OR-TEPCL161616	22-25	1"7/16 UN	42,0	71,0	36	46	420

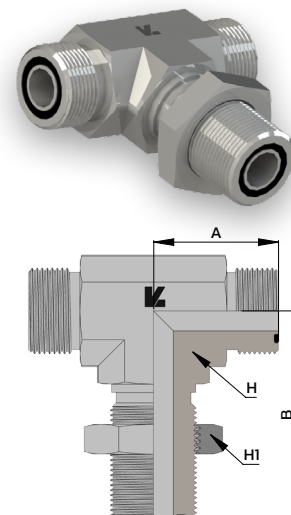

TE RENVERSE PASSE-CLOISON



Référence	Ø Tube (mm)	F	A	B	H	H1	PN (bar)
OR-TERPCL040404	6	9/16" UNF	23,0	46,0	14	21	630
OR-TERPCL060606	8-10	11/16" UN	26,0	52,0	19	27	630
OR-TERPCL080808	12	13/16" UN	29,0	55,5	19	30	630
OR-TERPCL101010	14-15-16	1" UNS	35,0	63,0	27	36	420
OR-TERPCL121212	18-20	1"3/16 UN	39,0	67,0	27	41	420
OR-TERPCL161616	22-25	1"7/16 UN	42,5	71,0	36	46	420
OR-TERPCL202020	30-32	1"11/16 UN	45,5	75,5	41	50	350

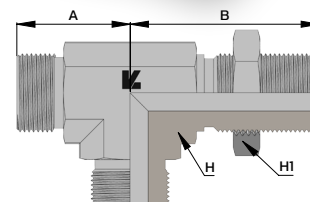
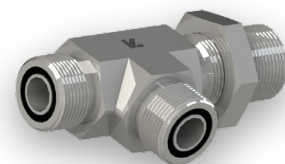

CONTRE-ECROU



Référence	Ø Tube (mm)	F	A	H
OR-CECO4	6	9/16" UNF	7,0	21
OR-CECO6	8-10	11/16" UN	8,0	27
OR-CECO8	12	13/16" UN	9,0	30
OR-CEC10	14-15-16	1" UNS	10,5	36
OR-CEC12	18-20	1"3/16 UN	10,5	41
OR-CEC16	22-25	1"7/16 UN	10,5	46
OR-CEC20	30-32	1"11/16 UN	10,0	51

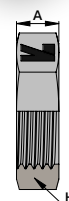
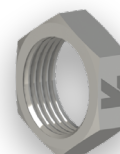

COUDE ORIENTABLE

Référence	Ø Tube (mm)	F	A	B	H	H1	PN (bar)
OR-COR0404	6	9/16" UNF	21,5	26,5	14	17	500
OR-COR0606	8-10	11/16" UN	25,0	29,0	17	22	630
OR-COR0808	12	13/16" UN	27,9	37,8	19	24	630
OR-COR1010	14-15-16	1" UNS	33,5	41,0	24	30	420
OR-COR1212	18-20	1"3/16 UN	37,5	46,5	27	36	420
OR-COR1616	22-25	1"7/16 UN	41,5	53,5	36	41	420
OR-COR2020	30-32	1"11/16 UN	44,7	58,2	41	50	350
OR-COR2424	35-38	2" UN	48,8	61,2	48	60	280

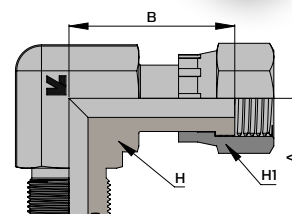
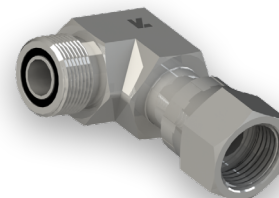

TE ORIENTABLE

Référence	Ø Tube (mm)	F	A	B	H	H1	PN (bar)
OR-TOR040404	6	9/16" UNF	21,5	26,5	14	17	500
OR-TOR060606	8-10	11/16" UN	25,0	29,2	19	22	630
OR-TOR080808	12	13/16" UN	28,0	37,9	19	24	630
OR-TOR101010	14-15-16	1" UNS	33,5	41,0	27	30	420
OR-TOR121212	18-20	1"3/16 UN	37,5	46,5	30	36	420
OR-TOR161616	22-25	1"7/16 UN	41,5	53,5	36	41	420
OR-TOR202020	30-32	1"11/16 UN	44,5	58,0	41	50	350
OR-TOR242424	35-38	2" UN	48,8	61,2	48	60	280

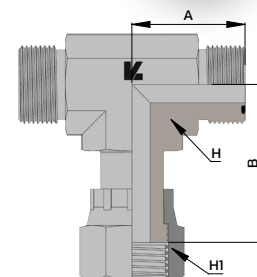
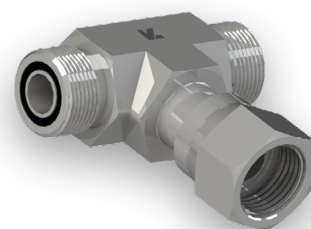

TE ORIENTABLE RENVERSE

Référence	Ø Tube (mm)	F	A	B	H	H1	PN (bar)
OR-TORR040404	6	9/16" UNF	21,5	26,5	14	17	500
OR-TORR060606	8-10	11/16" UN	24,9	29,2	19	22	630
OR-TORR080808	12	13/16" UN	28,0	38,0	19	24	630
OR-TORR101010	14-15-16	1" UNS	34,0	41,0	27	30	420
OR-TORR121212	18-20	1"3/16 UN	37,5	46,5	30	36	420
OR-TORR161616	22-25	1"7/16 UN	41,5	53,5	36	41	420
OR-TORR202020	30-32	1"11/16 UN	44,7	58,2	41	50	350
OR-TORR242424	35-38	2" UN	48,8	61,2	48	60	280

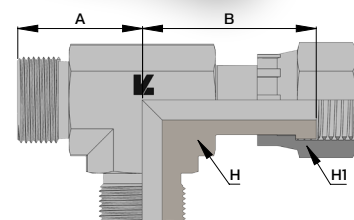
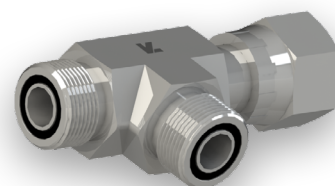

COUDE 45° ORIENTABLE



Référence	Ø Tube (mm)	F	A	B	H	H1	PN (bar)
OR-COR450404	6	9/16" UNF	16,0	25,0	14	17	500
OR-COR450606	8-10	11/16" UN	19,0	28,0	19	22	630
OR-COR450808	12	13/16" UN	20,0	38,0	19	24	630
OR-COR451010	14-15-16	1" UNS	23,0	39,0	27	30	420
OR-COR451212	18-20	1"3/16 UN	26,0	44,0	30	36	420
OR-COR451616	22-25	1"7/16 UN	30,0	48,0	36	41	420
OR-COR452020	30-32	1"11/16 UN	32,0	50,0	41	50	350

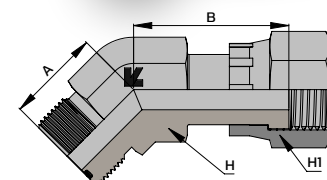
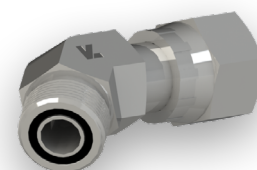

UNION MALE BSPP JE

Référence	Ø Tube (mm)	F1	F2	A	B	H	PN (bar)
OR-UMG0402JE	6	9/16" UNF	1/8"	26,0	18,0	17	630
OR-UMG0404JE	6	9/16" UNF	1/4"	31,0	19,0	19	630
OR-UMG0406JE	6	9/16" UNF	3/8"	32,0	20,0	22	630
OR-UMG0604JE	8-10	11/16" UN	1/4"	32,0	20,0	19	630
OR-UMG0606JE	8-10	11/16" UN	3/8"	33,5	21,5	22	630
OR-UMG0608JE	8-10	11/16" UN	1/2"	38,5	24,5	27	420
OR-UMG0804JE	12	13/16" UN	1/4"	38,0	25,0	22	630
OR-UMG0806JE	12	13/16" UN	3/8"	34,6	22,6	22	630
OR-UMG0808JE	12	13/16" UN	1/2"	40,1	26,1	27	420
OR-UMG0812JE	12	13/16" UN	3/4"	42,0	26,0	32	420
OR-UMG1006JE	14-15-16	1" UNS	3/8"	43,0	31,0	27	420
OR-UMG1008JE	14-15-16	1" UNS	1/2"	41,1	27,1	27	420
OR-UMG1012JE	14-15-16	1" UNS	3/4"	45,0	29,0	32	420
OR-UMG1208JE	18-20	1"3/16 UN	1/2"	49,0	34,0	32	420
OR-UMG1212JE	18-20	1"3/16 UN	3/4"	46,1	30,1	32	420
OR-UMG1216JE	18-20	1"3/16 UN	1"	47,5	29,5	41	420
OR-UMG1606JE	22-25	1"7/16 UN	3/8"	-	-	-	420
OR-UMG1612JE	22-25	1"7/16 UN	3/4"	52,0	36,0	41	420
OR-UMG1616JE	22-25	1"7/16 UN	1"	49,8	31,8	41	420
OR-UMG1620JE	22-25	1"7/16 UN	1"1/4	54,0	30,0	50	420
OR-UMG2016JE	30-32	1"11/16 UN	1"	57,0	39,0	46	420
OR-UMG2020JE	30-32	1"11/16 UN	1"1/4	54,0	34,0	50	420
OR-UMG2424JE	35-38	2" UN	1"1/2	58,0	36,0	55	350

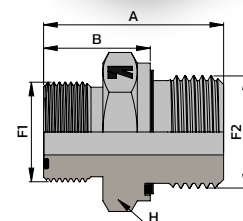
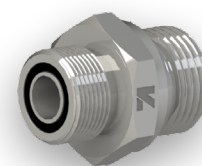
COUDE ORIENTABLE MALE BSPP

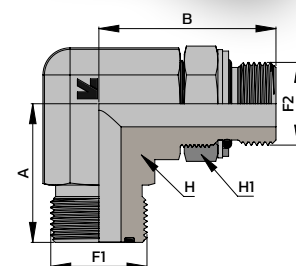
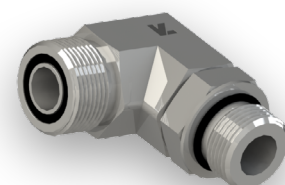

Référence	Ø Tube (mm)	F1	F2	A	B	H	H1	PN (bar)
OR-CMG0402	6	9/16" UNF	1/8"	21,5	30,0	14	14	250
OR-CMG0404	6	9/16" UNF	1/4"	24,0	36,0	19	19	250
OR-CMG0406	6	9/16" UNF	3/8"	25,0	38,0	19	22	250
OR-CMG0604	8-10	11/16" UN	1/4"	25,0	36,0	19	19	250
OR-CMG0606	8-10	11/16" UN	3/8"	26,5	38,0	19	22	250
OR-CMG0608	8-10	11/16" UN	1/2"	29,2	49,0	27	27	250
OR-CMG0804	12	13/16" UN	1/4"	28,0	36,0	19	19	250
OR-CMG0806	12	13/16" UN	3/8"	28,0	36,8	19	22	250
OR-CMG0808	12	13/16" UN	1/2"	30,7	43,2	22	27	250
OR-CMG0812	12	13/16" UN	3/4"	33,5	52,0	30	36	250
OR-CMG1006	14-15-16	1" UNS	3/8"	33,5	43,0	27	22	250
OR-CMG1008	14-15-16	1" UNS	1/2"	33,5	48,0	27	27	250
OR-CMG1012	14-15-16	1" UNS	3/4"	36,0	52,0	30	36	250
OR-CMG1208	18-20	1"3/16 UN	1/2"	37,5	50,0	30	27	250
OR-CMG1212	18-20	1"3/16 UN	3/4"	37,5	52,0	30	36	250
OR-CMG1216	18-20	1"3/16 UN	1"	41,5	58,0	36	41	250
OR-CMG1612	22-25	1"7/16 UN	3/4"	41,7	55,0	36	36	250
OR-CMG1616	22-25	1"7/16 UN	1"	41,5	58,0	36	41	250
OR-CMG1620	22-25	1"7/16 UN	1"1/4	44,7	61,0	41	50	210
OR-CMG2016	30-32	1"11/16 UN	1"	44,7	60,0	41	41	250
OR-CMG2020	30-32	1"11/16 UN	1"1/4	44,5	60,5	41	50	210
OR-CMG2424	35-38	2" UN	1"1/2	49,0	65,0	50	55	140



COUDE 45° ORIENTABLE MALE BSPP

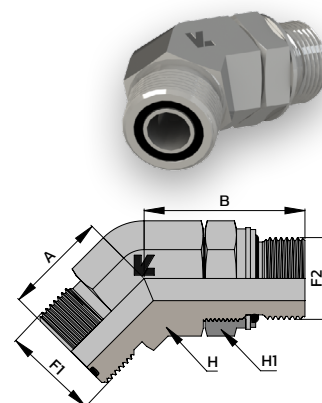

Référence	Ø Tube (mm)	F1	F1	A	B	H	H1	PN (bar)
OR-CM45G0402	6	9/16" UNF	1/8"	16,0	27,5	14	14	250
OR-CM45G0404	6	9/16" UNF	1/4"	18,0	31,0	19	19	250
OR-CM45G0604	8-10	11/16" UN	1/4"	19,0	32,0	19	19	250
OR-CM45G0606	8-10	11/16" UN	3/8"	19,0	33,0	19	22	250
OR-CM45G0608	8-10	11/16" UN	1/2"	29,0	49,0	27	27	250
OR-CM45G0806	12	13/16" UN	3/8"	20,5	33,0	19	22	250
OR-CM45G0808	12	13/16" UN	1/2"	22,0	42,0	22	27	250
OR-CM45G1008	14-15-16	1" UNS	1/2"	23,5	42,0	27	27	250
OR-CM45G1212	18-20	1"3/16 UN	3/4"	26,0	52,0	30	36	250
OR-CM45G1616	22-25	1"7/16 UN	1"	30,0	51,0	36	41	250



ADAPTATEUR TOURNANT / BSPP JE



Référence	Ø Tube (mm)	F1	F2	A	B	H	H1	PN (bar)
OR-AMG0402JE	6	9/16" UNF	1/8"	34,0	26,0	14	17	500
OR-AMG0404JE	6	9/16" UNF	1/4"	38,0	26,0	19	17	500
OR-AMG0604JE	8-10	11/16" UN	1/4"	40,0	28,0	19	22	630
OR-AMG0606JE	8-10	11/16" UN	3/8"	40,0	28,0	22	22	630
OR-AMG0608JE	8-10	11/16" UN	1/2"	42,0	28,0	27	22	420
OR-AMG0804JE	12	13/16" UN	1/4"	47,0	35,0	24	24	630
OR-AMG0806JE	12	13/16" UN	3/8"	47,0	35,0	22	24	630
OR-AMG0808JE	12	13/16" UN	1/2"	49,0	35,0	27	24	420
OR-AMG1006JE	14-15-16	1" UNS	3/8"	50,0	38,0	24	30	420
OR-AMG1008JE	14-15-16	1" UNS	1/2"	52,0	38,0	27	30	420
OR-AMG1012JE	14-15-16	1" UNS	3/4"	54,0	38,0	32	30	420
OR-AMG1212JE	18-20	1"3/16 UN	3/4"	57,0	41,0	32	36	420
OR-AMG1216JE	18-20	1"3/16 UN	1"	65,0	47,0	41	36	420
OR-AMG1616JE	22-25	1"7/16 UN	1"	67,0	49,0	41	41	420
OR-AMG2020JE	30-32	1"11/16 UN	1"1/4	69,0	49,0	50	50	350
OR-AMG2424JE	35-38	2" UN	1"1/2	72,0	50,0	55	60	280

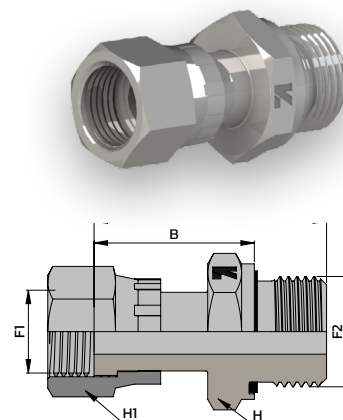

TE ORIENTABLE MALE BSPP



Référence	Ø Tube (mm)	F1	F2	A	B	H	H1	PN (bar)
OR-TMG0404	6	9/16" UNF	1/4"	23,5	36,0	19	19	250
OR-TMG0606	8-10	11/16" UN	3/8"	25,0	38,0	19	22	250
OR-TMG0806	12	13/16" UN	3/8"	28,0	38,0	19	22	250
OR-TMG0808	12	13/16" UN	1/2"	31,0	48,0	22	27	250
OR-TMG1008	14-15-16	1" UNS	1/2"	33,5	48,6	27	27	250
OR-TMG1212	18-20	1"3/16 UN	3/4"	37,5	51,5	30	36	250
OR-TMG1616	22-25	1"7/16 UN	1"	41,5	58,4	36	41	250

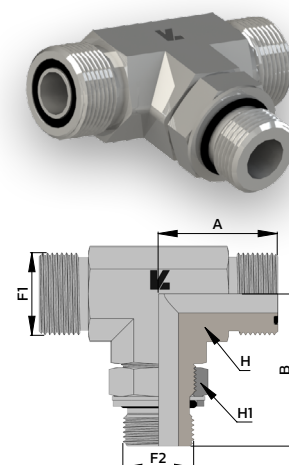

TE ORIENTABLE RENVERSE MALE BSPP



Référence	Ø Tube (mm)	F1	F2	A	B	H	H1	PN (bar)
OR-TMRG0404	6	9/16" UNF	1/4"	23,5	36,0	19	19	250
OR-TMRG0604	8-10	11/16" UN	1/4"	25,0	36,0	19	19	250
OR-TMRG0606	8-10	11/16" UN	3/8"	25,0	36,8	19	22	250
OR-TMRG0808	12	13/16" UN	1/2"	28,0	38,0	19	27	250
OR-TMRG1008	14-15-16	1" UNS	1/2"	33,5	48,6	27	27	250
OR-TMRG1012	14-15-16	1" UNS	3/4"	35,8	51,5	30	36	250
OR-TMRG1212	18-20	1"3/16 UN	3/4"	37,5	51,5	30	36	250
OR-TMRG1616	22-25	1"7/16 UN	1"	41,5	58,5	36	41	250

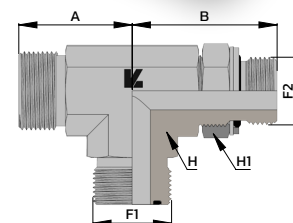
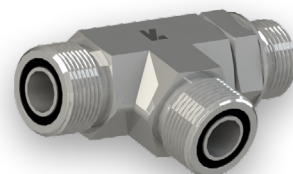

UNION MALE METRIQUE DIN



Référence	Ø Tube (mm)	F1	F2	A	B	H	PN (bar)
OR-UMMO412DIN	6	9/16" UNF	M12X150	29,7	17,7	17	630
OR-UMMO414DIN	6	9/16" UNF	M14X150	29,5	19,6	19	630
OR-UMMO614DIN	8-10	11/16" UN	M14X150	32,0	20,0	22	630
OR-UMMO616DIN	8-10	11/16" UN	M16X150	33,5	21,0	22	630
OR-UMMO618DIN	8-10	11/16" UN	M18X150	-	-	-	630
OR-UMMO814DIN	12	13/16" UN	M14X150	38,0	26,0	22	630
OR-UMMO816DIN	12	13/16" UN	M16X150	36,5	24,0	24	630
OR-UMMO818DIN	12	13/16" UN	M18X150	38,0	25,6	24	630
OR-UMMO822DIN	12	13/16" UN	M22X150	39,5	26,0	27	420
OR-UMM1022DIN	14-15-16	1" UNS	M22X150	41,0	27,0	27	420
OR-UMM1222DIN	18-20	1"3/16 UN	M22X150	45,0	31,5	32	420
OR-UMM1226DIN	18-20	1"3/16 UN	M26X150	45,0	31,0	36	420

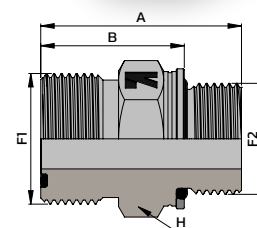

COUDE ORIENTABLE MALE METRIQUE DIN



Référence	Ø Tube (mm)	F1	F2	A	B	H	H1	PN (bar)
OR-CMMO412DIN	6	9/16" UNF	M12X150	21,5	33,0	14	17	420
OR-CMMO414DIN	6	9/16" UNF	M14X150	24,0	35,5	17	19	420
OR-CMMO614DIN	8-10	11/16" UN	M14X150	25,0	36,0	19	17	420
OR-CMMO616DIN	8-10	11/16" UN	M16X150	25,0	37,5	19	19	420
OR-CMMO816DIN	12	13/16" UN	M16X150	28,0	37,5	19	19	420
OR-CMMO818DIN	12	13/16" UN	M18X150	28,0	41,0	19	24	420
OR-CMMO822DIN	12	13/16" UN	M22X150	31,5	49,0	27	27	420
OR-CMM1022DIN	14-15-16	1" UNS	M22X150	33,5	49,0	27	27	420
OR-CMM1222DIN	18-20	1"3/16 UN	M22X150	-	-	-	-	420
OR-CMM2042DIN	30-32	1"11/16 UN	M42X200	45,0	63,0	41	50	280
OR-CMM2448DIN	35-38	2" UN	M48X200	49,0	72,0	50	55	280

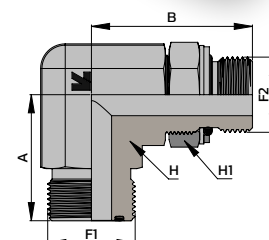
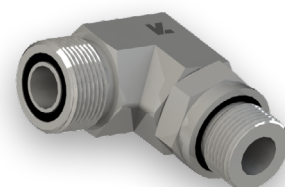

UNION MALE METRIQUE ISO



Référence	Ø Tube (mm)	F1	F2	A	B	H	PN (bar)
OR-UMMO412ISO	6	9/16" UNF	M12X150	28,5	17,5	17	630
OR-UMMO414ISO	6	9/16" UNF	M14X150	29,5	18,5	19	630
OR-UMMO418ISO	6	9/16" UNF	M18X150	35,0	21,0	24	630
OR-UMMO514ISO	-	5/8" UNF	M14X150	29,5	18,5	19	630
OR-UMMO612ISO	8-10	11/16" UN	M12X150	32,0	21,0	19	630
OR-UMMO614ISO	8-10	11/16" UN	M14X150	32,0	21,0	19	630
OR-UMMO616ISO	8-10	11/16" UN	M16X150	33,5	21,0	22	630
OR-UMMO618ISO	8-10	11/16" UN	M18X150	36,0	22,0	24	630
OR-UMMO622ISO	8-10	11/16" UN	M22X150	37,5	22,5	27	420
OR-UMMO812ISO	12	13/16" UN	M12X150	35,0	24,0	22	630
OR-UMMO814ISO	12	13/16" UN	M14X150	35,0	24,0	22	630
OR-UMMO816ISO	12	13/16" UN	M16X150	36,5	24,0	24	630
OR-UMMO818ISO	12	13/16" UN	M18X150	38,0	24,0	24	630
OR-UMMO822ISO	12	13/16" UN	M22X150	39,5	27,0	27	420
OR-UMM1014ISO	14-15-16	1" UNS	M14X150	38,0	27,0	27	420
OR-UMM1018ISO	14-15-16	1" UNS	M18X150	41,0	27,0	27	420
OR-UMM1022ISO	14-15-16	1" UNS	M22X150	42,0	27,0	27	420
OR-UMM1027ISO	14-15-16	1" UNS	M27X200	47,0	28,5	32	420
OR-UMM1033ISO	14-15-16	1" UNS	M33X200	50,0	31,5	41	420
OR-UMM1218ISO	18-20	1"3/16 UN	M18X150	44,0	30,0	32	420
OR-UMM1222ISO	18-20	1"3/16 UN	M22X150	45,0	30,0	32	420
OR-UMM1227ISO	18-20	1"3/16 UN	M27X200	48,5	30,0	32	420
OR-UMM1233ISO	18-20	1"3/16 UN	M33X200	51,5	33,0	41	420
OR-UMM1622ISO	22-25	1"7/16 UN	M22X150	48,5	33,5	41	420
OR-UMM1627ISO	22-25	1"7/16 UN	M27X200	52,0	33,5	41	420
OR-UMM1633ISO	22-25	1"7/16 UN	M33X200	50,5	32,0	41	420
OR-UMM1642ISO	22-25	1"7/16 UN	M42X200	52,8	33,8	50	420
OR-UMM2042ISO	30-32	1"11/16 UN	M42X200	54,5	35,5	50	420
OR-UMM2048ISO	35-38	1"11/16 UN	M48X200	57,0	35,5	55	350
OR-UMM2460ISO	35-38	2" UN	M60X200	57,0	33,0	65	200

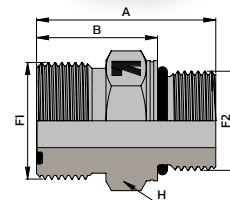

ADAPTATEUR TOURNANT / METRIQUE ISO



Référence	Ø Tube (mm)	F1	F2	A	B	H	H1	PN (bar)
OR-AMMO412ISO	6	9/16" UNF	M12X150	37,0	26,0	17	19	500
OR-AMMO418ISO	6	9/16" UNF	M18X150	-	-	-	-	500
OR-AMMO614ISO	8-10	11/16" UN	M14X150	39,0	28,0	19	22	630
OR-AMM1022ISO	14-15-16	1" UNS	M22X150	53,0	38,0	27	30	420
OR-AMM1227ISO	18-20	1"3/16 UN	M27X200	59,5	41,0	32	36	420

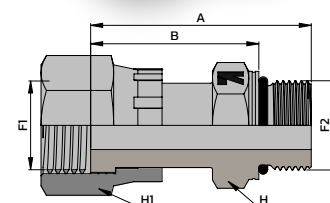
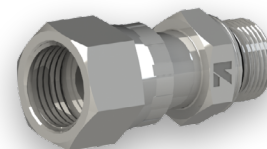

COUDE ORIENTABLE MALE METRIQUE ISO



Référence	Ø Tube (mm)	F1	F2	A	B	H	H1	PN (bar)
OR-CMMO410ISO	6	9/16" UNF	M10X100	21,5	31,0	14	14	420
OR-CMMO412ISO	6	9/16" UNF	M12X150	21,5	33,0	14	17	420
OR-CMMO414ISO	6	9/16" UNF	M14X150	24,0	33,5	14	19	420
OR-CMMO416ISO	6	9/16" UNF	M16X150	23,5	37,5	19	22	420
OR-CMMO418ISO	6	9/16" UNF	M8X150	-	-	-	-	420
OR-CMMO612ISO	8-10	11/16" UN	M12X150	25,0	35,5	19	17	420
OR-CMMO614ISO	8-10	11/16" UN	M14X150	25,0	35,5	19	19	420
OR-CMMO616ISO	8-10	11/16" UN	M16X150	25,0	37,5	19	22	420
OR-CMMO618ISO	8-10	11/16" UN	M18X150	26,5	41,0	19	24	420
OR-CMMO814ISO	12	13/16" UN	M14X150	28,0	36,0	19	19	420
OR-CMMO816ISO	12	13/16" UN	M16X150	28,0	38,0	19	22	420
OR-CMMO818ISO	12	13/16" UN	M18X150	28,0	41,0	19	24	420
OR-CMMO822ISO	12	13/16" UN	M22X150	31,5	49,0	27	27	420
OR-CMMO827ISO	12	13/16" UN	M27X200	34,0	55,5	30	32	420
OR-CMM1018ISO	14-15-16	1" UNS	M18X150	33,5	47,5	27	24	420
OR-CMM1022ISO	14-15-16	1" UNS	M22X150	33,5	49,0	27	27	420
OR-CMM1222ISO	18-20	1 3/16 UN	M22X150	37,5	49,0	27	27	420
OR-CMM1227ISO	18-20	1 3/16 UN	M27X200	37,5	55,5	30	32	420
OR-CMM1233ISO	18-20	1 3/16 UN	M33X200	41,0	59,5	36	41	420
OR-CMM1627ISO	22-25	1 7/16 UN	M27X200	41,5	59,5	36	36	420
OR-CMM1633ISO	22-25	1 7/16 UN	M33X200	41,5	59,5	36	41	420

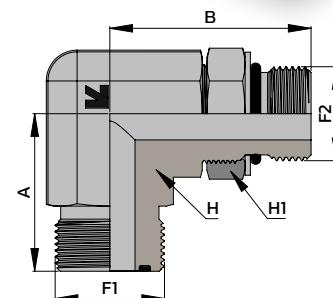
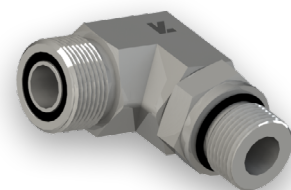

TE ORIENTABLE MALE METRIQUE ISO



Référence	Ø Tube (mm)	F1	F2	A	B	H	H1	PN (bar)
OR-TMMO412ISO	6	9/16" UNF	M12X150	21,5	33,0	14	17	420
OR-TMMO614ISO	8-10	11/16" UN	M14X150	25,0	35,5	19	19	420
OR-TMMO616ISO	8-10	11/16" UN	M16X150	25,0	37,0	19	22	420
OR-TMMO818ISO	12	13/16" UN	M18x150	28,0	41,0	19	24	420
OR-TMM1022ISO	14-15-16	1" UNS	M22X150	33,5	49,0	27	27	420
OR-TMM2042ISO	30-32	1 11/16 UN	M42X200	45,0	62,0	41	50	280

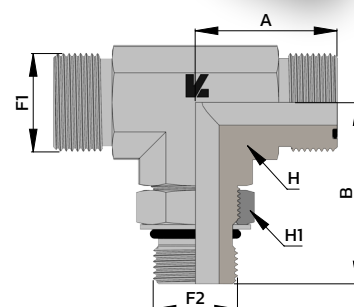
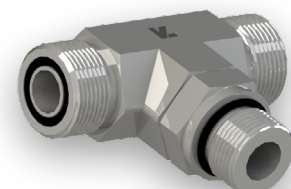

TE ORIENTABLE RENVERSE MALE METRIQUE ISO



Référence	Ø Tube (mm)	F1	F2	A	B	H	H1	PN (bar)
OR-TMRM0818ISO	12	13/16" UN	M18X150	28,0	41,0	19	24	420
OR-TMRM1227ISO	18-20	1"3/16 UN	M27X150	37,5	55,5	27	32	420
OR-TMRM1633ISO	22-25	1"7/16 UN	M33X200	41,5	59,5	36	41	420

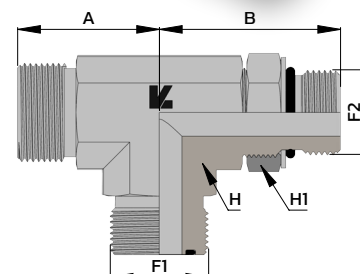
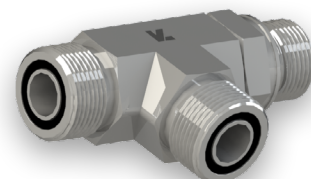

COUDE 45° ORIENTABLE MALE METRIQUE ISO



Référence	Ø Tube (mm)	F1	F2	A	B	H	H1	PN (bar)
OR-CM45M0614ISO	8-10	11/16" UN	M14X150	19,0	31,5	19	19	250
OR-CM45M0616ISO	8-10	11/16" UN	M16X150	19,0	33,5	17	22	250
OR-CM45M0618ISO	8-10	11/16" UN	M18X150	19,0	37,0	19	24	250
OR-CM45M0814ISO	12	13/16" UN	M14X150	20,5	32,0	19	19	250
OR-CM45M0818ISO	12	13/16" UN	M18X150	20,5	37,0	19	24	250
OR-CM45M1022ISO	14-15-16	1" UNS	M22X150	23,0	43,0	27	27	250
OR-CM45M1222ISO	18-20	1"3/16 UN	M22X150	26,0	44,0	30	30	250
OR-CM45M1227ISO	18-20	1"3/16 UN	M27x200	26,0	50,5	30	32	250
OR-CM45M1633ISO	22-25	1"7/16 UN	M33X200	30,0	52,5	36	41	140
OR-CM45M1642ISO	22-25	1"7/16 UN	M42X200	32,0	54,0	41	50	140
OR-CM45M2042ISO	30-32	1"11/16 UN	M42X200	32,0	54,0	41	50	140
OR-CM45M2448ISO	35-38	2" UN	M48X200	37,0	56,5	50	55	140

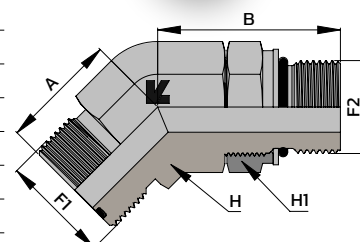
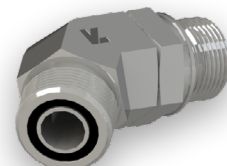

UNION MALE SAE

Référence	Ø Tube (mm)	F1	F2	A	B	H	PN (bar)
OR-UMU0404	6	9/16" UNF	7/16" UNF	29,0	18,0	17	630
OR-UMU0405	6	9/16" UNF	1/2" UNF	-	-	-	630
OR-UMU0406	6	9/16" UNF	9/16" UNF	30,3	18,3	19	630
OR-UMU0408	6	9/16" UNF	3/4" UNF	-	-	-	630
OR-UMU0604	8-10	11/16" UN	7/16" UNF	34,0	23,0	19	630
OR-UMU0605	8-10	11/16" UN	1/2" UNF	-	-	-	630
OR-UMU0606	8-10	11/16" UN	9/16" UNF	32,0	19,8	19	630
OR-UMU0608	8-10	11/16" UN	3/4" UNF	35,0	21,1	22	630
OR-UMU0610	8-10	11/16" UN	7/8" UNF	39,0	28,0	27	420
OR-UMU0804	12	13/16" UN	7/16" UNF	36,5	25,5	22	630
OR-UMU0806	12	13/16" UN	9/16" UNF	37,4	25,4	22	630
OR-UMU0808	12	13/16" UN	3/4" UNF	36,6	22,6	22	630
OR-UMU0810	12	13/16" UN	7/8" UNF	40,5	24,4	27	420
OR-UMU0812	12	13/16" UN	1"1/16 UN	-	-	-	420
OR-UMU1008	14-15-16	1" UNS	3/4" UNF	45,0	31,2	27	420
OR-UMU1010	14-15-16	1" UNS	7/8" UNF	43,0	27,1	27	420
OR-UMU1012	14-15-16	1" UNS	1"1/16 UN	47,0	28,6	32	420
OR-UMU1210	18-20	1"3/16 UN	7/8" UNF	50,5	34,5	32	420
OR-UMU1212	18-20	1"3/16 UN	1"1/16 UN	48,5	30,1	32	420
OR-UMU1216	18-20	1"3/16 UN	1"5/16 UN	50,0	31,5	38	420
OR-UMU1612	22-25	1"7/16 UN	1"1/16 UN	54,3	35,8	38	420
OR-UMU1616	22-25	1"7/16 UN	1"5/16 UN	50,0	31,8	38	420
OR-UMU1620	22-25	1"7/16 UN	1"5/8 UN	52,0	34,5	48	420
OR-UMU2016	30-32	1"11/16 UN	1"5/16 UN	57,3	38,8	48	420
OR-UMU2020	30-32	1"11/16 UN	1"5/8 UN	52,5	33,8	46	420

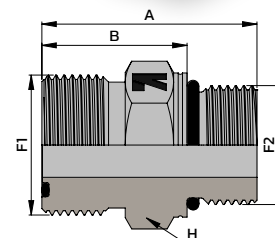
ADAPTATEUR TOURNANT / SAE

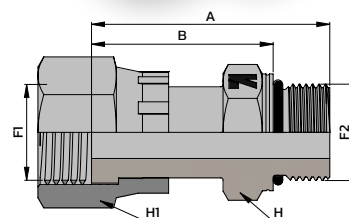
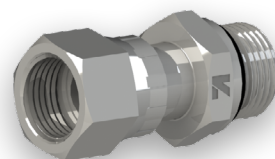

Référence	Ø Tube (mm)	F1	F2	A	B	H	H1	PN (bar)
OR-AMU0404	6	9/16" UNF	7/16" UNF	27,0	26,0	17	17	500
OR-AMU0604	8-10	11/16" UN	7/16" UNF	40,0	28,0	19	22	630
OR-AMU0606	8-10	11/16" UN	9/16" UNF	40,0	28,0	19	22	630
OR-AMU0608	8-10	11/16" UN	3/4" UNF	44,0	32,0	22	22	630
OR-AMU0808	12	13/16" UN	3/4" UNF	50,0	35,0	22	24	630
OR-AMU0810	12	13/16" UN	7/8" UNF	50,0	35,0	27	24	420
OR-AMU1008	14-15-16	1" UNS	3/4" UNF	52,0	38,0	27	30	420
OR-AMU1010	14-15-16	1" UNS	7/8" UNF	54,0	38,0	27	30	420
OR-AMU1012	14-15-16	1" UNS	1"1/16 UN	58,0	39,0	32	30	420
OR-AMU1208	18-20	1"3/16 UN	3/4" UNF	-	-	-	-	420
OR-AMU1212	18-20	1"3/16 UN	1"1/16 UN	60,0	41,5	32	36	420
OR-AMU1216	18-20	1"3/16 UN	1"5/16 UN	66,5	48,0	41	36	420
OR-AMU1616	22-25	1"7/16 UN	1"5/16 UN	67,5	49,0	41	41	420
OR-AMU2020	30-32	1"11/16 UN	1"5/8 UN	67,5	49,0	46	50	350
OR-AMU2424	35-38	2" UN	1"7/8 UN	67,5	49,0	55	60	280



COUDE ORIENTABLE MALE SAE

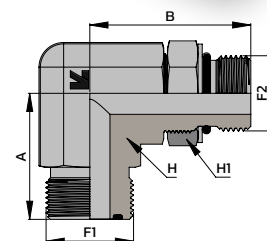
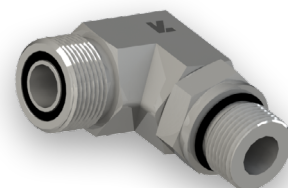

Référence	Ø Tube (mm)	F1	F2	A	B	H	H1	PN (bar)
OR-CMU0404	6	9/16" UNF	7/16" UNF	21,5	32,5	14	14	420
OR-CMU0406	6	9/16" UNF	9/16" UNF	24,0	37,0	19	19	420
OR-CMU0604	8-10	11/16" UN	7/16" UNF	25,0	35,0	19	17	420
OR-CMU0606	8-10	11/16" UN	9/16" UNF	24,7	36,8	19	19	420
OR-CMU0608	8-10	11/16" UN	3/4" UNF	26,5	40,6	19	24	420
OR-CMU0804	12	13/16" UN	7/16" UNF	28,0	34,0	19	17	420
OR-CMU0806	12	13/16" UN	9/16" UNF	28,0	37,0	19	19	420
OR-CMU0808	12	13/16" UN	3/4" UNF	28,0	41,0	19	24	420
OR-CMU0810	12	13/16" UN	7/8" UNF	31,0	50,0	27	27	420
OR-CMU1008	14-15-16	1" UNS	3/4" UNF	31,0	41,0	27	24	420
OR-CMU1010	14-15-16	1" UNS	7/8" UNF	33,9	50,0	27	27	420
OR-CMU1012	14-15-16	1" UNS	1"1/16 UN	-	-	-	-	420
OR-CMU1210	18-20	1"3/16 UN	7/8" UNF	-	-	-	-	420
OR-CMU1212	18-20	1"3/16 UN	1"1/16 UN	37,5	55,0	30	36	420
OR-CMU1216	18-20	1"3/16 UN	1"5/16 UN	41,3	60,0	36	41	380
OR-CMU1616	22-25	1"7/16 UN	1"5/16 UN	41,5	59,7	36	41	380
OR-CMU2020	30-32	1"11/16 UN	1"5/8 UN	44,7	62,2	41	50	280



COUDE 45° ORIENTABLE MALE SAE



Référence	D. Tube	F1	F2	A	B	H	H1	PN (bar)
OR-CM45U0404	6	9/16" UNF	7/16" UNF	16,0	30,0	14	17	630
OR-CM45U0406	6	9/16" UNF	9/16" UNF	17,0	33,0	14	19	630
OR-CM45U0604	8-10	11/16" UN	7/16" UNF	19,0	33,0	19	14	630
OR-CM45U0606	8-10	11/16" UN	9/16" UNF	19,0	33,0	19	19	630
OR-CM45U0608	8-10	11/16" UN	3/4" UNF	19,0	36,3	19	24	630
OR-CM45U0808	12	13/16" UN	3/4" UNF	20,5	36,3	19	24	630
OR-CM45U1010	14-15-16	1" UNS	7/8" UNF	23,5	44,7	27	27	420
OR-CM45U1212	18-20	1"3/16 UN	1"1/16 UN	37,5	55,0	30	32	420
OR-CM45U1616	22-25	1"7/16 UN	1"5/16 UN	40,0	52,0	36	41	420

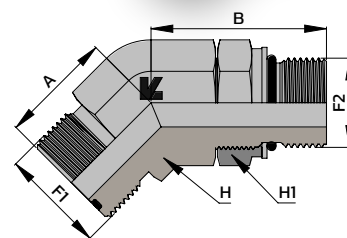
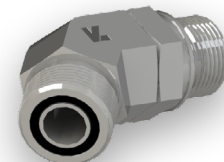

TE ORIENTABLE MALE SAE



Référence	Ø Tube (mm)	F1	F2	A	B	H	H1	PN (bar)
OR-TMU0404	6	9/16" UNF	7/16" UNF	21,8	33,0	14	14	420
OR-TMU0606	8-10	11/16" UN	9/16" UNF	24,7	36,8	19	19	420
OR-TMU0806	12	13/16" UN	9/16" UNF	28,0	36,5	19	19	420
OR-TMU0808	12	13/16" UN	3/4" UNF	28,0	40,6	19	24	420
OR-TMU1010	14-15-16	1" UNS	7/8" UNF	33,9	50,0	27	27	420
OR-TMU1212	18-20	1"3/16 UN	1"1/16 UN	37,5	55,0	30	32	420
OR-TMU1616	22-25	1"7/16 UN	1"5/16 UN	41,3	59,7	36	41	380

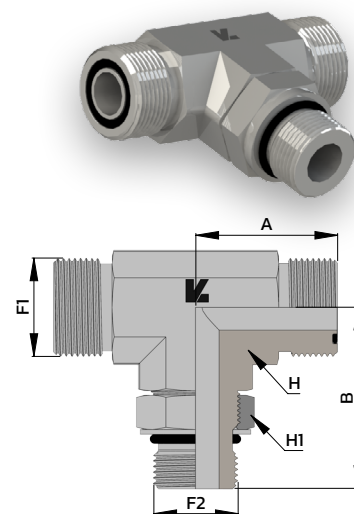

TE ORIENTABLE RENVERSE MALE SAE



Référence	Ø Tube (mm)	F1	F2	A	B	H	H1	PN (bar)
OR-TMRU0404	6	9/16" UNF	7/16" UNF	21,5	33,0	14	14	420
OR-TMRU0606	8-10	11/16" UN	9/16" UNF	25,0	37,0	19	19	420
OR-TMRU0808	12	13/16" UN	3/4" UNF	28,0	40,6	19	24	420
OR-TMRU1010	14-15-16	1" UNS	7/8" UNF	33,5	50,0	27	27	420
OR-TMRU1212	18-20	1"3/16 UN	1"1/16 UN	37,5	55,0	30	32	420
OR-TMRU1616	22-25	1"7/16 UN	1"5/16 UN	41,3	59,7	36	41	380

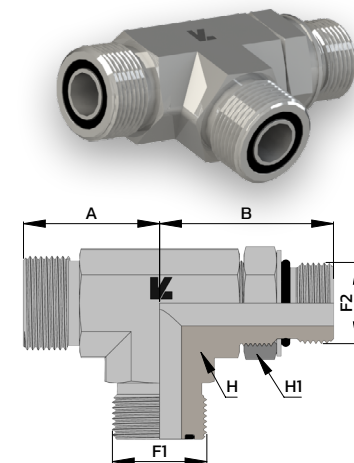

UNION MALE NPT



Référence	Ø Tube (mm)	F1	F2	A	B	H	PN (bar)
OR-UM0402NPT	6	9/16" UNF	1/8"	27,5	17,5	16	420
OR-UM0404NPT	6	9/16" UNF	1/4"	32,0	18,0	16	420
OR-UM0406NPT	6	9/16" UNF	3/8"	33,5	25,5	19	420
OR-UM0604NPT	8-10	11/16" UN	1/4"	32,0	17,4	19	420
OR-UM0606NPT	8-10	11/16" UN	3/8"	34,0	19,8	19	420
OR-UM0608NPT	8-10	11/16" UN	1/2"	39,5	20,3	22	420
OR-UM0806NPT	12	13/16" UN	3/8"	37,5	28,5	22	420
OR-UM0808NPT	12	13/16" UN	1/2"	41,7	22,6	22	420
OR-UM0812NPT	12	13/16" UN	3/4"	43,0	30,5	30	380
OR-UM1008NPT	14-15-16	1" UNS	1/2"	45,5	34,5	27	420
OR-UM1012NPT	14-15-16	1" UNS	3/4"	46,5	34,0	30	380
OR-UM1208NPT	18-20	1"3/16 UN	1/2"	49,0	37,5	32	420
OR-UM1212NPT	18-20	1"3/16 UN	3/4"	49,0	37,0	32	380
OR-UM1216NPT	18-20	1"3/16 UN	1"	54,0	39,5	36	310
OR-UM1612NPT	22-25	1"7/16 UN	3/4"	51,0	36,5	38	380
OR-UM1616NPT	22-25	1"7/16 UN	1"	55,5	41,0	38	310
OR-UM2020NPT	30-32	1"11/16 UN	1"1/4	58,5	43,5	48	210
OR-UM2424NPT	35-38	2" UN	1"1/2	61,0	46,0	55	200

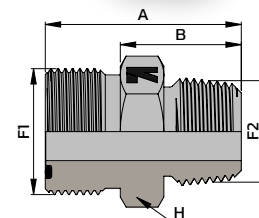

COUDE MALE NPT



Référence	Ø Tube (mm)	F1	F2	A	B	H	PN (bar)
OR-CM0402NPT	6	9/16" UNF	1/8"	21,5	20,5	14	420
OR-CM0404NPT	6	9/16" UNF	1/4"	21,5	28,5	14	420
OR-CM0604NPT	8-10	11/16" UN	1/4"	25,0	27,7	19	420
OR-CM0606NPT	8-10	11/16" UN	3/8"	25,0	31,0	19	420
OR-CM0608NPT	8-10	11/16" UN	1/2"	29,5	37,3	22	420
OR-CM0804NPT	12	13/16" UN	1/4"	-	-	-	420
OR-CM0806NPT	12	13/16" UN	3/8"	28,0	31,0	19	420
OR-CM0808NPT	12	13/16" UN	1/2"	28,0	37,3	22	420
OR-CM1006NPT	14-15-16	1" UNS	3/8"	-	-	-	420
OR-CM1008NPT	14-15-16	1" UNS	1/2"	33,5	37,5	27	420
OR-CM1216NPT	18-20	1"3/16 UN	1"	41,0	50,0	36	210
OR-CM1620NPT	22-25	1"7/16 UN	1"1/4	-	-	-	175
OR-CM2016NPT	30-32	1"11/16 UN	1"	-	-	-	175
OR-CM2020NPT	30-32	1"11/16 UN	1"1/4	44,5	60,5	41	175
OR-CM2424NPT	35-38	2" UN	1"1/2	49,0	67,1	48	175

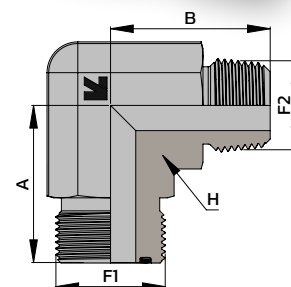
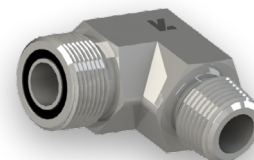

UNION FEMELLE BSPP



Référence	Ø Tube (mm)	F1	F2	A	B	H	PN (bar)
OR-UFG0404	6	9/16" UNF	1/4"	31,0	21,0	19	420
OR-UFG0604	8-10	11/16" UN	1/4"	32,0	21,0	19	420
OR-UFG0804	12	13/16" UN	1/4"	34,0	21,0	22	420
OR-UFG0806	12	13/16" UN	3/8"	35,0	22,0	24	420
OR-UFG0808	12	13/16" UN	1/2"	43,0	30,0	27	420
OR-UFG1008	14-15-16	1" UNS	1/2"	41,5	26,0	30	420
OR-UFG1208	18-20	1"3/16 UN	1/2"	43,0	26,0	32	420
OR-UFG1212	18-20	1"3/16 UN	3/4"	46,0	29,0	36	420
OR-UFG1616	22-25	1"7/16 UN	1"	48,5	31,0	41	420

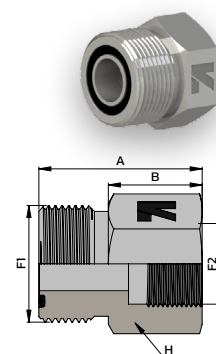

UNION FEMELLE / FEMELLE



Référence	Ø Tube (mm)	F	A	H	H1	PN (bar)
OR-UFF0404	6	9/16" UNF	39,5	17	17	500
OR-UFF0606	8-10	11/16" UN	45,0	19	22	630
OR-UFF0808	12	13/16" UN	51,5	22	24	630
OR-UFF1010	14-15-16	1" UNS	61,5	27	30	420
OR-UFF1212	18-20	1"3/16 UN	68,0	32	36	420
OR-UFF1616	22-25	1"7/16 UN	71,5	41	41	420

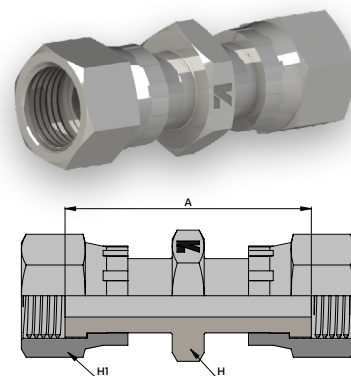

ADAPTATEUR TOURNANT / BSPP MANO



Référence	Ø Tube (mm)	F1	F2	A	H	H1	PN (bar)
OR-UFF0404PP	6	9/16" UNF	1/4"	38,0	19	17	420
OR-UFF0604PP	8-10	11/16" UN	1/4"	41,0	19	22	420
OR-UFF0804PP	12	13/16" UN	1/4"	43,0	19	24	420
OR-UFF1004PP	14-15-16	1" UNS	1/4"	18,0	30	-	420
OR-UFF1204PP	18-20	1"3/16 UN	1/4"	18,0	36	-	420
OR-UFF1604PP	22-25	1"7/16 UN	1/4"	18,0	41	-	420
OR-UFF2004PP	30-32	1"11/16 UN	1/4"	18,0	50	-	280

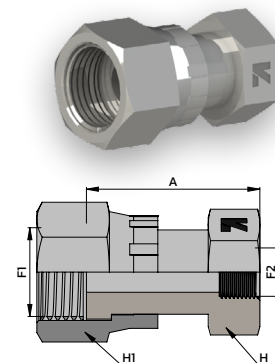

UNION MALE JIC 74°



Référence	Ø Tube (mm)	F1	F2	A	H	PN (bar)
OR-MOMJ0606	8-10	11/16" UN	9/16" UNF	34,0	19	420
OR-MOMJ0808	12	13/16" UN	3/4" UNF	39,0	22	420
OR-MOMJ1010	14-15-16	1" UNS	7/8" UNF	46,5	27	350
OR-MOMJ1212	18-20	1"3/16 UN	1"1/16 UN	52,0	32	350
OR-MOMJ1616	22-25	1"7/16 UN	1"5/16 UN	55,0	41	280

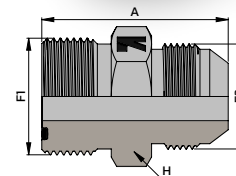

UNION FEMELLE JIC 74°



Référence	Ø Tube (mm)	F1	F2	A	H	H1	PN (bar)
OR-MOFJ0404	6	9/16" UNF	7/16" UNF	26,5	16	17	420
OR-MOFJ0606	8-10	11/16" UN	9/16" UNF	29,0	19	19	420

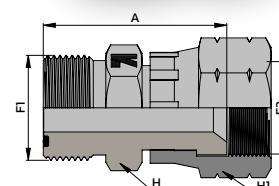
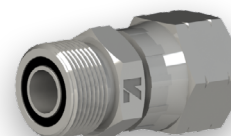

ADAPTATEUR TOURNANT / MALE JIC 74°



Référence	Ø Tube (mm)	F1	F2	A	H	H1	PN (bar)
OR-FOMJ0404	6	9/16" UNF	7/16" UNF	23,5	16	17	500
OR-FOMJ0606	8-10	11/16" UN	9/16" UNF	26,9	19	22	420
OR-FOMJ0808	12	13/16" UN	3/4" UNF	30,3	22	24	420
OR-FOMJ1010	14-15-16	1" UNS	7/8" UNF	36,7	27	30	350
OR-FOMJ1212	18-20	1"3/16 UN	1"1/16 UN	40,6	32	36	350

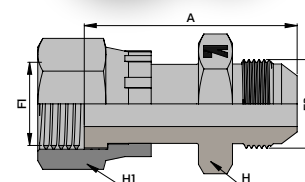
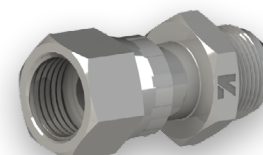

UNION MALE DIN 24°



Référence	Ø Tube (mm)	F1	F2	A	H	PN (bar)
OR-MOMD0812L	12	13/16" UN	12L - M14X150	33,5	22	400
OR-MOMD1015L	14-15-16	1" UNS	15L - M22X150	32,0	27	400

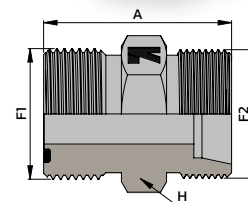

UNION FEMELLE DIN 24°



Référence	Ø Tube (mm)	F1	F2	A	H	H1	PN (bar)
OR-MOFD0408L	6	9/16" UNF	8L - M14X150	34,5	17	17	400
OR-MOFD0610L	8-10	11/16" UN	10L - M16X150	37,5	19	19	400
OR-MOFD0812L	12	13/16" UN	12L - M18X150	40,0	22	22	400
OR-MOFD1015L	14-15-16	1" UNS	15L - M22X150	46,5	27	27	400
OR-MOFD0812S	12	13/16" UN	12S - M20X150	40,5	22	24	630
OR-MOFD1016S	14-15-16	1" UNS	16S - M24X150	50,5	27	30	420

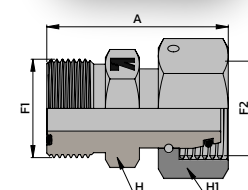
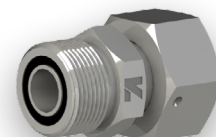

ADAPTATEUR EGAL / PRISE DE PRESSION



Référence	Ø Tube (mm)	F1	F2	A	B	H	H1	PN (bar)
OR-ADO404PP1/4	6	9/16" UNF	1/4"	50,0	22,0	36	17	420
OR-ADO606PP1/4	8-10	11/16" UN	1/4"	53,0	23,0	36	22	420
OR-ADO808PP1/4	12	13/16" UN	1/4"	58,0	25,0	36	24	420
OR-AD1010PP1/4	14-15-16	1" UNS	1/4"	64,0	27,0	36	30	420
OR-AD1212PP1/4	18-20	1"3/16 UN	1/4"	68,0	29,0	41	36	420
OR-AD1616PP1/4	22-25	1"7/16 UN	1/4"	71,0	29,0	46	41	420

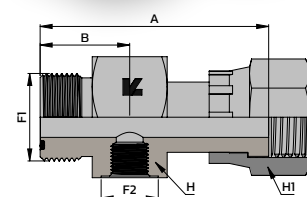
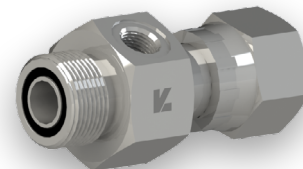

NOTES



DMH, FOURNISSEUR DE CONNECTIQUE HYDRAULIQUE

Chez DMH France, nous nous engageons à fournir à nos clients les solutions les plus adaptées à leur besoin, grâce à un service efficace et dans les meilleurs délais.

Pour cela, nous avons développé la marque LK Fluid, une gamme complète de connecteurs hydraulique de haute qualité.

Les produits LK Fluid bénéficient d'une capacité de stockage de plus de 5000 m², permettant une forte disponibilité et de faibles délais de livraison.

Ciblant principalement le marché européen, DMH fournit les grands constructeurs ainsi que les spécialistes de la distribution (machines agricoles, poids lourds, industries, etc.).

Nos 20 années d'expérience nous ont permis de construire de forts partenariats avec nos clients, les accompagnant dans leur poursuite d'excellence.

UNE GAMME COMPLETE DE PRODUITS HYDRAULIQUES



DMH ■ Agence de Nantes

6 rue Jupiter 44470 Carquefou FRANCE
T +33 (0)2 40 25 77 27
distribution@dmhfrance.com
oem@dmhfrance.com

DMH ■ Agence de Lyon

5 av. Lionel Terray 69330 Meyzieu FRANCE
T +33 (0)4 37 25 84 50
infolyon@dmhfrance.com

www.dmhfrance.com



DMH France certifiée ISO 9001:2015

